

AMBIT LAND SURVEYING  
P. O. Box 42  
Bassett, WI. 53101

# PLAT OF SURVEY

PHONE 262-537-4874  
FAX 262-537-4221

OF

Unit 23-06 in GENEVA NATIONAL CONDOMINIUM NO. 23, located in the Southwest Quarter of the Southeast Quarter of Section 29, Township 2 North, Range 17 East of the 4th Principal Meridian, Town of Geneva, Walworth County, Wisconsin.

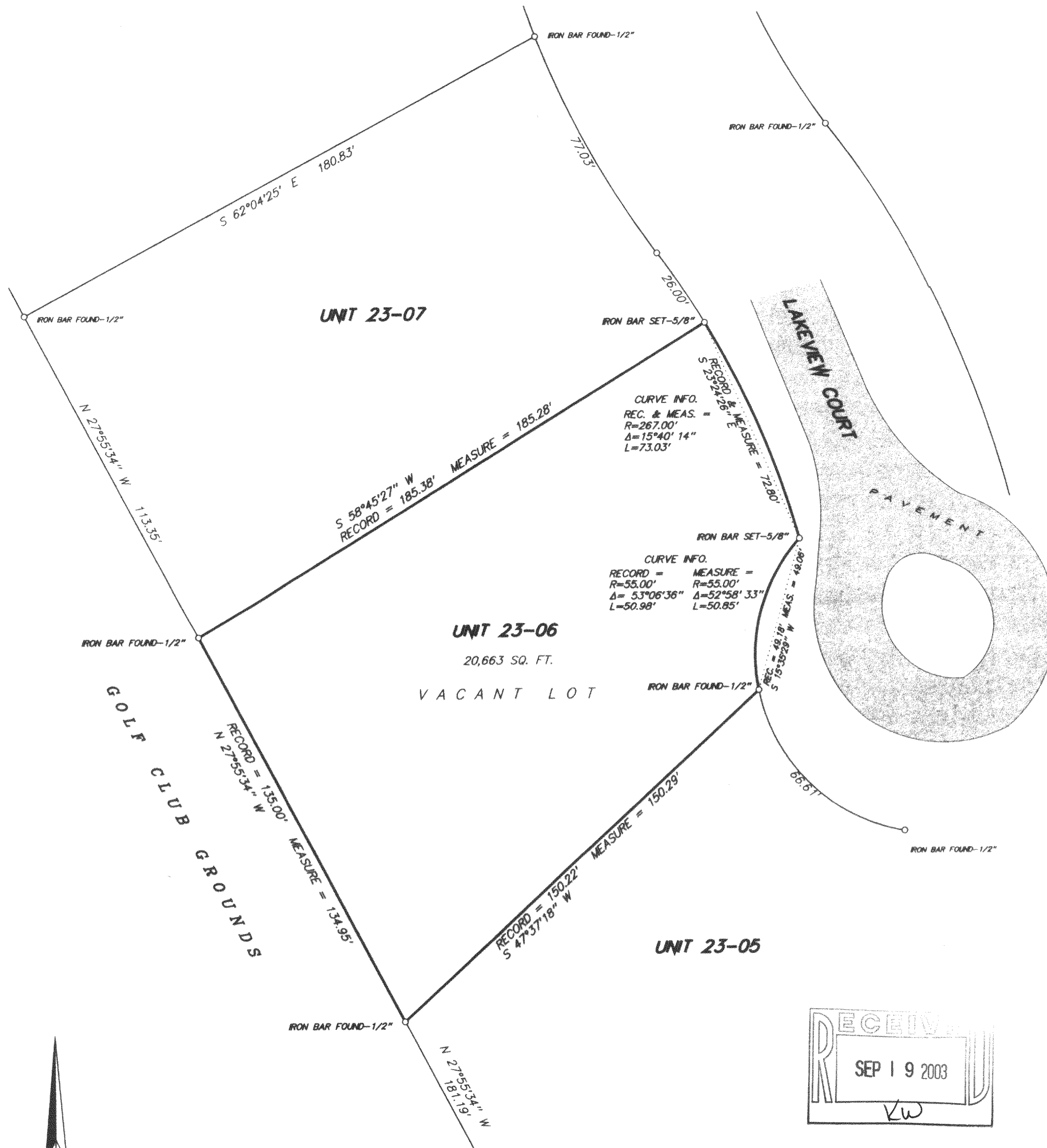

SCALE 1 inch = 30 feet

ORDERED BY D. Bark / Keefe Real Estate

JOB NO. 03153

I hereby certify that I have surveyed the above described property and the above plat is a true representation thereof and shows the size and location of the property, its exterior boundaries, the location and dimensions of all visible structures thereon, boundary fences, apparent easements and roadways and visible encroachments, if any.

This survey is made for the exclusive use of the present owners of the property, and also those who purchase, mortgage, or guarantee the title thereto within one year from the date hereof.

Dated at Bassett, Wisconsin this \_\_\_\_\_ day of \_\_\_\_\_ 2003.

Mark A. Bolender  
Wisconsin Registered Land Surveyor S - 1784

JGN 23-06

217-2654